



619 Jeffers Circle, Exton, PA 19341, Ph: +1 888-345-3465

## Temperature-Potency Study Protocol

**Study Title:** Temperature Impact on Semaglutide Potency Under Varying Shipping Conditions

**Company:** PRORX, LLC

**Product:** Semaglutide 2.5 mg/mL

**Lot Number:** PRORX041025-3

**Study Location:** PRORX, LLC

---

### 1. Objective

To evaluate the effect of various shipping conditions on the potency and stability of Semaglutide 2.5 mg/mL (Lot PRORX041025-3), mimicking real-world transit scenarios including variations in duration and temperature control.

---

### 2. Materials and Equipment

- Semaglutide 2.5 mg/mL vials (Lot PRORX041025-3)
  - Standard shipping containers
  - Ice packs (frozen at -20°C)
  - Temperature data loggers
  - Labels for shipment identification
  - Third Party Analytical Company - Prompt Praxis Labs
  - Storage equipment (2–8°C refrigerator, ambient room temp zone)
- 

### 3. Study Groups & Conditions

**Each group will consist of a minimum of 3 replicate vials.**

Group	Shipping Condition	Temperature Control	Duration
A	Next-day delivery w/ ice packs	Controlled (cold)	~24 hours

B	Next-day delivery no ice packs	Uncontrolled (ambient)	~24 hours
C	Two-day delivery no ice packs	Uncontrolled (ambient)	~48 hours
D	Three-day delivery no ice packs	Uncontrolled (ambient)	~72 hours

## 4. Procedures

### 4.1 Pre-Shipment Preparation

- Label and document each vial according to its assigned group.
- Place temperature data loggers in each shipping container to track temperature throughout transit.
- Ensure ice packs are frozen at least 24 hours prior to use.
- Document the time and date of shipment.

### 4.2 Shipment

- Send all groups via appropriate courier services (FedEx) using the specified shipping methods.
- Record tracking numbers, shipping date, and expected delivery time.
- Upon receipt, log actual delivery time and inspect each package for any signs of damage or irregular temperature exposure.

### 4.3 Post-Shipment Handling at Prompt Praxis labs

- Store received samples at specified conditions until testing (within 24 hours of receipt).
- Download and archive temperature logger data from each package.
- Compare logged temperatures to accepted stability ranges for Semaglutide.

## 5. Potency Analysis



619 Jeffers Circle, Exton, PA 19341, Ph: +1 888-345-3465

- Perform quantitative analysis (e.g., HPLC) on all vials post-shipment.
  - Compare results to baseline potency of control samples stored continuously at 2–8°C.
  - Document any degradation, loss in potency, or anomalies in appearance or composition.
- 

## 6. Data Analysis & Acceptance Criteria

- **Acceptance Range:** Potency must remain within  $\pm 10\%$  of the label claim (2.5 mg/mL).
  - Analyze and compare mean potency across all groups.
  - Assess correlation between temperature exposure and potency loss.
- 

## 7. Documentation & Reporting

- Include:
    - Temperature profiles from each shipment
    - Test Report
    - Analytical test results
- 

## 8. Conclusion

This study will help establish reliable shipping practices and validate whether Semaglutide 2.5 mg/mL maintains potency under non-refrigerated transport for up to 72 hours.

## Temperature-Potency Study Results

**Study Title:** Temperature Impact on Semaglutide Potency Under Varying Shipping Conditions

**Product:** Semaglutide 2.5 mg/mL

**Lot Number:** PRORX041025-3

**Sponsor:** PRORX, LLC

**Study Completion Date:** 04/22/2025

### 1. Executive Summary

This study evaluated the effect of different shipping conditions on the potency and stability of Semaglutide 2.5 mg/mL. Vials from Lot PRORX041025-3 were shipped under four different transit conditions. All samples were analyzed for potency using validated HPLC methods upon arrival.

### 2. Study Groups & Conditions

Group	Temperature Controls	ID	Sent Date	Received Date	Test date	%LC	Potency
A	Controlled (cold)	8805767 75185	04/15/2025 - 10:00AM	04/16/2025 - 09:17AM	04/16/2025	103.1 %	2.578mg/ ml
B	Uncontrolled (ambient)	8805781 68000	04/15/2025 - 10:00AM	04/16/2025 - 09:17AM	04/16/2025	102.7 %	2.568mg/ ml
C	Uncontrolled (ambient)	8805781 02635	04/15/2025 - 10:00AM	04/17/2025 - 09:15AM	04/17/2025	99.7%	2.491mg/ ml
D	Uncontrolled (ambient)	8805779 72854	04/15/2025 - 10:00AM	04/17/2025 - 12:02PM	04/18/2025	104.6 %	2.614mg/ ml

**Control (Refrigerated):**

### 3. Temperature Data Summary

Each shipment included a temperature logger. The following ranges were recorded:

- **Group A:** Maintained 2–8°C throughout transit
- **Group B:** Fluctuated between 09–25°C; no critical spikes



619 Jeffers Circle, Exton, PA 19341, Ph: +1 888-345-3465

- **Group C:** Sustained ambient temps 15–30°C
- **Group D:** Sustained ambient temps 15–30°C, Observed Spikes briefly during transit.

---

#### 4. Analytical Results

**By:** Prompt Praxis Labs

**Method Used:** HPLC – Potency Assay

**Acceptance Criteria:** 90%–110% of label claim (2.5 mg/mL)

#### 5. Visual Inspection

All vials were inspected post-shipment:

- No discoloration, particulate matter, or volume loss observed in any sample.
- No container leakage or compromise was identified.

---

#### 6. Conclusion



Semaglutide 2.5 mg/mL from Lot PRORX041025-3 maintained acceptable potency under all tested shipping conditions for up to 72 hours, even without ice packs. Potency did decrease slightly with prolonged exposure to ambient conditions but remained within acceptable limits.

#### Recommendations:

- **Next-day and two-day shipping** without ice packs is acceptable.
- **Three-day shipping** without ice packs is acceptable but should be used with caution and preferably avoided during warmer months unless stability can be further verified.

---

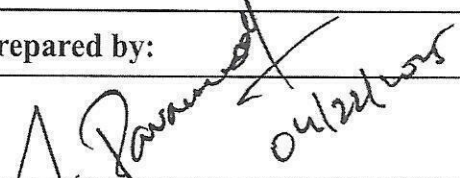
#### 7. Signatures

Prepared by:	Reviewed by:
 A. Parnowski Outsourcing	 Aislynn Smith 22 Apr 2025



Certificate of Analysis for Semaglutide R&D Testing

Client: ProRx Pharma LLC

CA Number: CA-Semaglutide-CSP-786.00

<b>Lot Number, Barcode:</b>	Lot Number: <b>Prorx041025-2</b> PPL Barcode: <b>C049114, C049115, C049156, C049215</b>
<b>Receipt Date:</b>	16 Apr 2025, 17 Apr 2025, and 18 Apr 2025
<b>Analysis Date:</b>	16 Apr 2025, 17 Apr 2025, and 18 Apr 2025
<b>CA Date:</b>	21 Apr 2025
<b>Test Articles:</b>	SKU: <b>225-06</b> - Semaglutide 2.5 mg/ mL (1 mL fill)

Test Parameter (Test Method)	Results				
	RESULT			SPECIFICATION	PASS/FAIL
R&D TESTING					
Potency (TM-Semaglutide-CSP-001.03) Semaglutide Stability Indicating Method	ID	% LC	mg/mL	90.0%-110.0% of Label Claim (Target 2.500 mg/mL)	Report
	880576775185	103.1%	2.578		
	880578168000	102.7%	2.568		
	88577972854	99.7%	2.491		
	880578102635	104.6%	2.614		

**Comments:**  
 ELN: 2025Apr16\_QC\_jta\_064  
 Sample Set: SEM\_BRT\_16Apr2025A, SEM\_BRT\_17Apr2025A, and SEM\_BRT\_18Apr2025A

Certificate of Analysis Results Review	
<b>Reviewed By/Date:</b>	<b>Kacper Okrasa</b> Digitally signed by Kacper Okrasa Date: 2025.04.21 09:32:06 -05'00'
<b>Approved By/Date:</b>	<b>Pamela J Hecht</b> Digitally signed by Pamela J Hecht Date: 2025.04.21 12:10:59 -05'00'

**Limited Warranty**

Prompt Praxis Laboratories LLC (PPL) guarantees the testing services provided are performed satisfactorily for the use for which they are intended and according to cGMP using a validated test method. It is the practitioner's responsibility to exhibit professional judgment regarding the release of any product for sale. The liability of PPL under this warranty is limited to service credit or replacement at the discretion of PPL. PPL shall not be responsible for incidental or consequential damages of any kind. This warranty is exclusive and in lieu of all other warranties expressed or implied. PPL does not make any warranty regarding the commercial viability with respect to the products tested and there are no other warranties extending beyond the description on the face hereof.

Dear Customer,

The following is the proof-of-delivery for tracking number: 880576775185

---

**Delivery Information:**

---

<b>Status:</b>	Delivered	<b>Delivered To:</b>	Shipping/Receiving
<b>Signed for by:</b>	K.Katelyn	<b>Delivery Location:</b>	
<b>Service type:</b>	FedEx Priority Overnight		
<b>Special Handling:</b>	Deliver Weekday		VERNON HILLS, IL,
		<b>Delivery date:</b>	Apr 16, 2025 09:46

---

**Shipping Information:**

---

<b>Tracking number:</b>	880576775185	<b>Ship Date:</b>	Apr 15, 2025
		<b>Weight:</b>	2.0 LB/0.91 KG
<b>Recipient:</b>		<b>Shipper:</b>	
VERNON HILLS, IL, US,		EXTON, PA, US,	

FedEx Express proof-of-delivery details appear below; however, no signature is currently available for this shipment. Please check again later for a signature.



April 22, 2025

Dear Customer,

The following is the proof-of-delivery for tracking number: 880578168000

---

**Delivery Information:**

---

<b>Status:</b>	Delivered	<b>Delivered To:</b>	Shipping/Receiving
<b>Signed for by:</b>	K.Katelyn	<b>Delivery Location:</b>	
<b>Service type:</b>	FedEx Priority Overnight		
<b>Special Handling:</b>	Deliver Weekday		
			VERNON HILLS, IL,
		<b>Delivery date:</b>	Apr 16, 2025 09:46

---

**Shipping Information:**

---

<b>Tracking number:</b>	880578168000	<b>Ship Date:</b>	Apr 15, 2025
		<b>Weight:</b>	1.0 LB/0.45 KG
<b>Recipient:</b>		<b>Shipper:</b>	
VERNON HILLS, IL, US,		EXTON, PA, US,	

FedEx Express proof-of-delivery details appear below; however, no signature is currently available for this shipment. Please check again later for a signature.



April 22, 2025

Dear Customer,

The following is the proof-of-delivery for tracking number: 880577972854

---

**Delivery Information:**

---

<b>Status:</b>	Delivered	<b>Delivered To:</b>	
<b>Signed for by:</b>	JSCHNEIDER	<b>Delivery Location:</b>	
<b>Service type:</b>	FedEx Ground		
<b>Special Handling:</b>			VERNON HILLS, IL,
		<b>Delivery date:</b>	Apr 17, 2025 12:02

---

**Shipping Information:**

---

<b>Tracking number:</b>	880577972854	<b>Ship Date:</b>	Apr 15, 2025
		<b>Weight:</b>	2.5 LB/1.14 KG
<b>Recipient:</b>		<b>Shipper:</b>	
VERNON HILLS, IL, US,		EXTON, PA, US,	

FedEx Express proof-of-delivery details appear below; however, no signature is currently available for this shipment. Please check again later for a signature.



April 22, 2025

Dear Customer,

The following is the proof-of-delivery for tracking number: 880578102635

---

**Delivery Information:**

---

<b>Status:</b>	Delivered	<b>Delivered To:</b>	Shipping/Receiving
<b>Signed for by:</b>	C.Catlyin	<b>Delivery Location:</b>	
<b>Service type:</b>	FedEx Express Saver		
<b>Special Handling:</b>	Deliver Weekday		VERNON HILLS, IL,
		<b>Delivery date:</b>	Apr 17, 2025 09:15

---

**Shipping Information:**

---

<b>Tracking number:</b>	880578102635	<b>Ship Date:</b>	Apr 15, 2025
		<b>Weight:</b>	1.0 LB/0.45 KG
<b>Recipient:</b>		<b>Shipper:</b>	
VERNON HILLS, IL, US,		EXTON, PA, US,	

FedEx Express proof-of-delivery details appear below; however, no signature is currently available for this shipment. Please check again later for a signature.

# Data Report

File created on: 04-23-2025 09:11:31

Probe data for  
with ICE parts.  
04/15/2025 - 04/16/2025

## Device Information

Model:	RC-5+TE	Probe Type:	Temperature (Internal)
S/N:	EFI248102196	Firmware Version:	V5.6
Mode Code:	TLC30A0CB		

## Trip Description

Trip Code:	0000001
Trip Description:	Temperature recording.

## Mark Event

N/A

## Config. info

Start Model:	Immediate Start	Logging Interval:	30m
Start Delay:	0m	Cyclic Record:	Disable
Time Zone:	UTC +00:00	Stop Mode:	Button Stop + Use Software

Alarm Threshold	Alarm Delay	Alarm Type	Over-limit Duration	Over-limit Times	Alarm
-----------------	-------------	------------	---------------------	------------------	-------

## Summary

Maximum:	24.4°C	First Reading:	04-15-2025 18:49:05
Minimum:	0.5°C	Last Reading:	04-16-2025 18:49:05 (Temporary)
Average:	6.8°C	Logging Duration:	1d
MKT:	12.1°C	Data Points:	49
First Alarm(Te):	N/A		

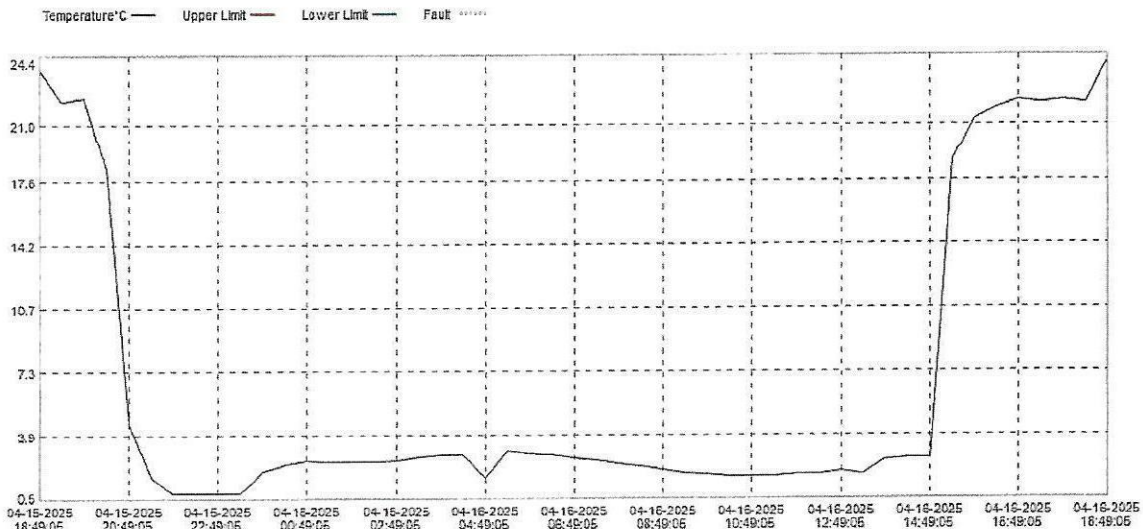

*Proble data*

Time	°C	Time	°C	Time	°C	Time	°C	Time	°C
04-16-2025 18:49:05	23.9								
04-16-2025 19:19:05	22.3								
04-15-2025 19:49:05	22.5								
04-15-2025 20:19:05	18.3								
04-16-2025 20:49:05	4.6								
04-15-2025 21:19:05	1.5								
04-16-2025 21:49:05	0.5								
04-15-2025 22:19:05	0.5								
04-15-2025 22:49:05	0.5								
04-15-2025 23:19:05	0.5								
04-15-2025 23:49:05	1.8								
04-16-2025 00:19:05	2.2								
04-16-2025 00:49:05	2.4								
04-16-2025 01:19:05	2.3								
04-16-2025 01:49:05	2.3								
04-16-2025 02:19:05	2.3								
04-16-2025 02:49:05	2.4								
04-16-2025 03:19:05	2.6								
04-16-2025 03:49:05	2.7								
04-16-2025 04:19:05	2.7								
04-16-2025 04:49:05	1.4								
04-16-2025 05:19:05	3.0								
04-16-2025 05:49:05	2.8								
04-16-2025 06:19:05	2.7								
04-16-2025 06:49:05	2.5								
04-16-2025 07:19:05	2.4								
04-16-2025 07:49:05	2.2								
04-16-2025 08:19:05	2.1								
04-16-2025 08:49:05	1.9								
04-16-2025 09:19:05	1.7								
04-16-2025 09:49:05	1.6								
04-16-2025 10:19:05	1.5								
04-16-2025 10:49:05	1.5								
04-16-2025 11:19:05	1.5								
04-16-2025 11:49:05	1.6								
04-16-2025 12:19:05	1.6								
04-16-2025 12:49:05	1.8								
04-16-2025 13:19:05	1.6								
04-16-2025 13:49:05	2.4								
04-16-2025 14:19:05	2.5								
04-16-2025 14:49:05	2.5								
04-16-2025 15:19:05	18.8								
04-16-2025 15:49:05	21.3								
04-16-2025 16:19:05	21.9								
04-16-2025 16:49:05	22.3								
04-16-2025 17:19:05	22.2								
04-16-2025 17:49:05	22.3								
04-16-2025 18:19:05	22.2								
04-16-2025 18:49:05	24.4								

# Data Report

File created on: 04-23-2025 09:20:49

Probe data for  
without ice

probe data  
04/15/2025  
04/16/2025

## Device Information

Model:	RC-5+TE	Probe Type:	Temperature(Internal)
S/N:	EF1248102200	Firmware Version:	V5.6
Mode Code:	TLC30A0CB		

## Trip Description

Trip Code:	0000001
Trip Description:	Temperature recording.

## Mark Event

N/A

## Config. info

Start Model:	Immediate Start	Logging Interval:	30m
Start Delay:	0m	Cyclic Record:	Disable
Time Zone:	UTC +00:00	Stop Mode:	Button Stop + Use Software

Alarm Threshold	Alarm Delay	Alarm Type	Over-limit Duration	Over-limit Times	Alarm
-----------------	-------------	------------	---------------------	------------------	-------

## Summary

Maximum:	25.2°C	First Reading:	04-15-2025 18:53:42
Minimum:	9.3°C	Last Reading:	04-16-2025 18:53:42 (Temporary)
Average:	16.4°C	Logging Duration:	1d
MKT:	17.6°C	Data Points:	49
First Alarm(Te):	N/A		

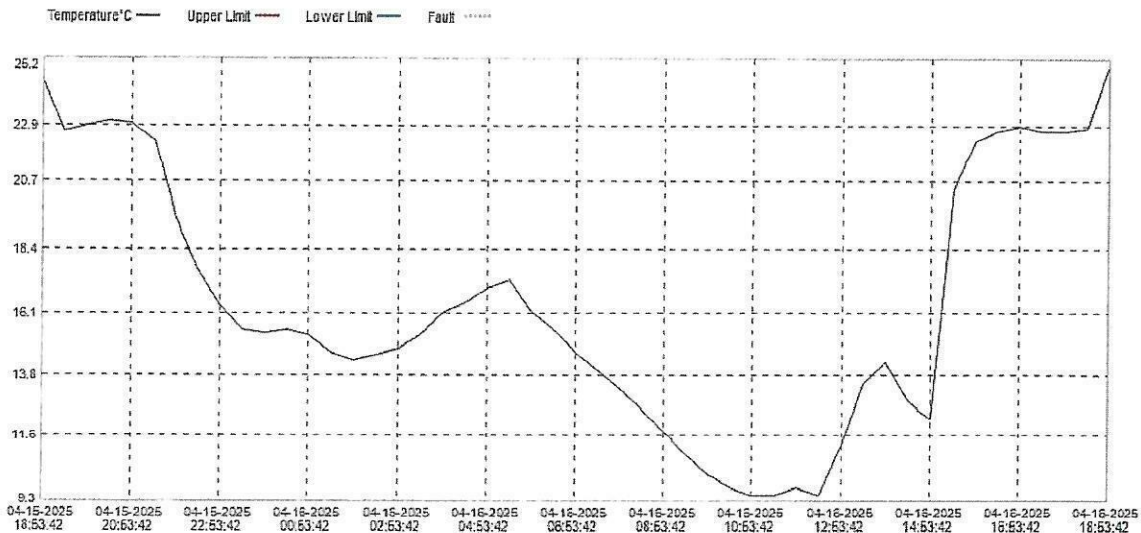

Probe data for without

112  
04/15/2025  
04/16/2025

Time	°C	Time	°C	Time	°C	Time	°C
04-15-2025 18:53:42	24.6						
04-15-2025 19:23:42	22.7						
04-15-2025 19:53:42	22.9						
04-15-2025 20:23:42	23.1						
04-15-2025 20:53:42	23.0						
04-15-2025 21:23:42	22.3						
04-15-2025 21:53:42	19.5						
04-15-2025 22:23:42	17.7						
04-15-2025 22:53:42	16.4						
04-15-2025 23:23:42	15.5						
04-15-2025 23:53:42	15.4						
04-16-2025 00:23:42	15.5						
04-16-2025 00:53:42	15.3						
04-16-2025 01:23:42	14.7						
04-16-2025 01:53:42	14.4						
04-16-2025 02:23:42	14.6						
04-16-2025 02:53:42	14.8						
04-16-2025 03:23:42	15.3						
04-16-2025 03:53:42	16.1						
04-16-2025 04:23:42	16.5						
04-16-2025 04:53:42	17.0						
04-16-2025 05:23:42	17.3						
04-16-2025 05:53:42	16.2						
04-16-2025 06:23:42	15.5						
04-16-2025 06:53:42	14.7						
04-16-2025 07:23:42	14.0						
04-16-2025 07:53:42	13.3						
04-16-2025 08:23:42	12.6						
04-16-2025 08:53:42	11.7						
04-16-2025 09:23:42	10.8						
04-16-2025 09:53:42	10.1						
04-16-2025 10:23:42	9.6						
04-16-2025 10:53:42	9.3						
04-16-2025 11:23:42	9.3						
04-16-2025 11:53:42	9.6						
04-16-2025 12:23:42	9.3						
04-16-2025 12:53:42	11.2						
04-16-2025 13:23:42	13.5						
04-16-2025 13:53:42	14.3						
04-16-2025 14:23:42	12.9						
04-16-2025 14:53:42	12.2						
04-16-2025 15:23:42	20.4						
04-16-2025 15:53:42	22.3						
04-16-2025 16:23:42	22.7						
04-16-2025 16:53:42	22.9						
04-16-2025 17:23:42	22.7						
04-16-2025 17:53:42	22.7						
04-16-2025 18:23:42	22.8						
04-16-2025 18:53:42	25.2						

# Data Report

File created on: 04-23-2025 09:30:24

Probe data for  
without the packs.  
04/15/2025 - 04/17/2025

## Device Information

Model:	RC-5+TE	Probe Type:	Temperature(Internal)
S/N:	EFI248102199	Firmware Version:	V5.6
Mode Code:	TLC30A0CB		

## Trip Description

Trip Code: 0000001  
Trip Description: Temperature recording.

## Mark Event

N/A

## Config. info

Start Model:	Immediate Start	Logging Interval:	30m
Start Delay:	0m	Cyclic Record:	Disable
Time Zone:	UTC +00:00	Stop Mode:	Button Stop + Use Software

Alarm Threshold	Alarm Delay	Alarm Type	Over-limit Duration	Over-limit Times	Alarm
-----------------	-------------	------------	---------------------	------------------	-------

## Summary

Maximum:	25.4°C	First Reading:	04-15-2025 18:54:27
Minimum:	6.1°C	Last Reading:	04-17-2025 23:24:27 (Temporary)
Average:	14.3°C	Logging Duration:	2d 4h 30m
MKT:	16.1°C	Data Points:	106
First Alarm(Te):	N/A		

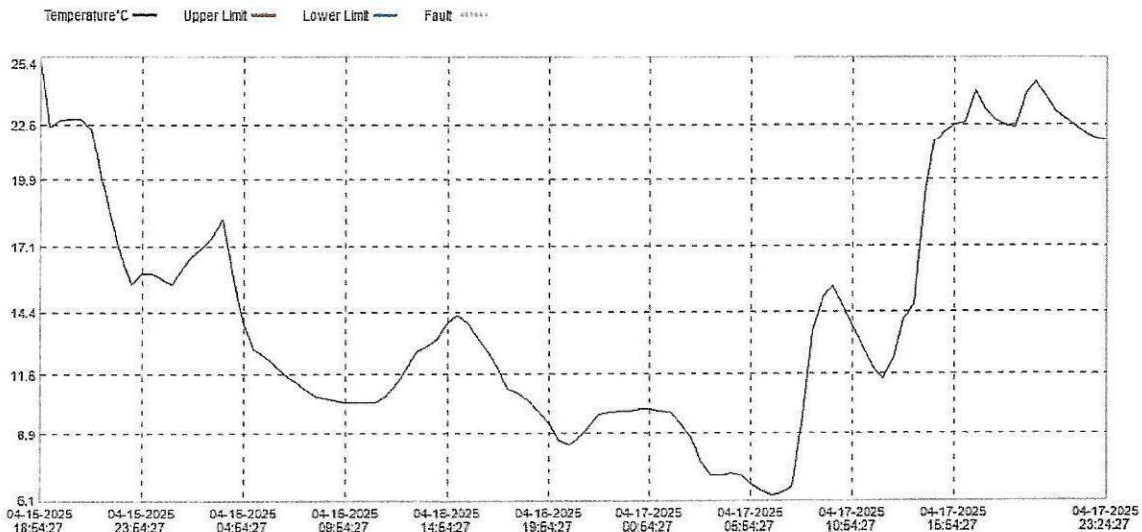

Probe data for without ice  
04/15/2025  
04/17/2025

Time	°C	Time	°C	Time	°C	Time	°C	Time	°C
04-15-2025 18:54:27	25.4	04-17-2025 20:54:27	23.2						
04-15-2025 19:24:27	22.5	04-17-2025 21:24:27	22.9						
04-15-2025 19:54:27	22.8	04-17-2025 21:54:27	22.5						
04-15-2025 20:24:27	22.9	04-17-2025 22:24:27	22.2						
04-15-2025 20:54:27	22.9	04-17-2025 22:54:27	22.0						
04-15-2025 21:24:27	22.4	04-17-2025 23:24:27	21.9						
04-15-2025 21:54:27	20.1								
04-15-2025 22:24:27	18.3								
04-15-2025 22:54:27	16.7								
04-15-2025 23:24:27	15.5								
04-15-2025 23:54:27	16.0								
04-16-2025 00:24:27	16.0								
04-16-2025 00:54:27	15.7								
04-16-2025 01:24:27	15.5								
04-16-2025 01:54:27	16.2								
04-16-2025 02:24:27	16.7								
04-16-2025 02:54:27	17.1								
04-16-2025 03:24:27	17.6								
04-16-2025 03:54:27	18.3								
04-16-2025 04:24:27	15.8								
04-16-2025 04:54:27	13.8								
04-16-2025 05:24:27	12.7								
04-16-2025 05:54:27	12.4								
04-16-2025 06:24:27	12.0								
04-16-2025 06:54:27	11.6								
04-16-2025 07:24:27	11.3								
04-16-2025 07:54:27	10.9								
04-16-2025 08:24:27	10.6								
04-16-2025 08:54:27	10.5								
04-16-2025 09:24:27	10.4								
04-16-2025 09:54:27	10.3								
04-16-2025 10:24:27	10.3								
04-16-2025 10:54:27	10.3								
04-16-2025 11:24:27	10.3								
04-16-2025 11:54:27	10.6								
04-16-2025 12:24:27	11.2								
04-16-2025 12:54:27	11.8								
04-16-2025 13:24:27	12.6								
04-16-2025 13:54:27	12.8								
04-16-2025 14:24:27	13.1								
04-16-2025 14:54:27	13.9								
04-16-2025 15:24:27	14.2								
04-16-2025 15:54:27	13.9								
04-16-2025 16:24:27	13.2								
04-16-2025 16:54:27	12.6								
04-16-2025 17:24:27	11.6								
04-16-2025 17:54:27	10.9								
04-16-2025 18:24:27	10.7								
04-16-2025 18:54:27	10.4								
04-16-2025 19:24:27	9.9								
04-16-2025 19:54:27	9.3								
04-16-2025 20:24:27	8.5								
04-16-2025 20:54:27	8.3								
04-16-2025 21:24:27	8.6								
04-16-2025 21:54:27	9.2								
04-16-2025 22:24:27	9.7								
04-16-2025 22:54:27	9.8								
04-16-2025 23:24:27	9.9								
04-16-2025 23:54:27	9.9								
04-17-2025 00:24:27	10.0								
04-17-2025 00:54:27	10.0								
04-17-2025 01:24:27	9.9								
04-17-2025 01:54:27	9.8								
04-17-2025 02:24:27	9.3								
04-17-2025 02:54:27	8.6								
04-17-2025 03:24:27	7.7								
04-17-2025 03:54:27	7.0								
04-17-2025 04:24:27	7.0								
04-17-2025 04:54:27	7.1								
04-17-2025 05:24:27	7.0								
04-17-2025 05:54:27	6.6								
04-17-2025 06:24:27	6.3								
04-17-2025 06:54:27	6.1								
04-17-2025 07:24:27	6.2								
04-17-2025 07:54:27	6.5								
04-17-2025 08:24:27	9.3								
04-17-2025 08:54:27	13.5								
04-17-2025 09:24:27	15.0								
04-17-2025 09:54:27	15.4								
04-17-2025 10:24:27	14.6								
04-17-2025 10:54:27	13.7								
04-17-2025 11:24:27	12.7								
04-17-2025 11:54:27	11.8								
04-17-2025 12:24:27	11.4								
04-17-2025 12:54:27	12.3								
04-17-2025 13:24:27	14.0								
04-17-2025 13:54:27	14.7								
04-17-2025 14:24:27	19.2								
04-17-2025 14:54:27	21.8								
04-17-2025 15:24:27	22.3								
04-17-2025 15:54:27	22.6								
04-17-2025 16:24:27	22.7								
04-17-2025 16:54:27	24.1								
04-17-2025 17:24:27	23.3								
04-17-2025 17:54:27	22.8								
04-17-2025 18:24:27	22.6								
04-17-2025 18:54:27	22.5								
04-17-2025 19:24:27	24.0								
04-17-2025 19:54:27	24.5								
04-17-2025 20:24:27	23.8								

# Data Report

File created on: 04-23-2025 09:33:16

Probe data for  
without ice

04/15/2025 - 04/18/2025

## Device Information

Model:	RC-5+TE	Probe Type:	Temperature(Internal)
S/N:	EFI248102193	Firmware Version:	V5.6
Mode Code:	TLC30A0CB		

## Trip Description

Trip Code:	0000001
Trip Description:	Temperature recording.

## Mark Event

N/A

## Config. info

Start Model:	Immediate Start	Logging Interval:	10m
Start Delay:	0m	Cyclic Record:	Disable
Time Zone:	UTC -05:00	Stop Mode:	Button Stop + Use Software

Alarm Threshold	Alarm Delay	Alarm Type	Over-limit Duration	Over-limit Times	Alarm
-----------------	-------------	------------	---------------------	------------------	-------

## Summary

Maximum:	26.4°C	First Reading:	04-15-2025 13:49:31
Minimum:	8.7°C	Last Reading:	04-18-2025 17:29:31 (Temporary)
Average:	17.3°C	Logging Duration:	3d 3h 40m
MKT:	18.6°C	Data Points:	455
First Alarm(Te):	N/A		

